



2018 CGC DIOCESAN CONVENTION





CLARK PARTINGTON
ATTORNEYS AT LAW

BASIC PARLIAMENTARY PROCEDURE & ROBERT'S RULES OF ORDER



CLARK PARTINGTON
ATTORNEYS AT LAW

RUSSELL'S RULES OF ORDER





Purpose of Russell's Rules of Order:

A. MINORITY VOICE —All Members Have Equal Opportunities to Voice Opinions;

B. **MAJORITY VOTE** —- Efficiency in Process to Make Decisions;

Role of the President (Bishop) to balance these objectives.





Basic Rules of Order:

- Must be recognized before speaking;
- Address the Bishop/President of the Convention as “Right Reverend Sir”
- No motion may be presented without a second;
- Should identify yourself by name, congregation and position (for/against) before speaking;
- Speeches should be limited to two minutes;
- No individual should speak more than 2x to any question; Not 2x before others have an opportunity to speak once



CLARK PARTINGTON
ATTORNEYS AT LAW

HOW AM I RECOGNIZED?



HOW TO MAKE A MOTION:

after being recognized . . .

DELEGATE: Right Reverend Sir, my name is Thack Dyson. I am a clergy delegate from St. Paul's Daphne and I move that each fall we replace the word "Alleluia" in our services with "Roll Tide!"



HOW TO ADDRESS CONVENTION:

BISHOP: For what reason does the Delegate rise?

DELEGATE: Right Reverend Sir, My name is Skip Snow. I am a Lay Delegate from St. Christopher's Pensacola and I rise to speak in opposition to the motion.

BISHOP: War Eagle Skip! Please proceed.



Points of Privilege or Information:

Must be recognized—or call out to be recognized;

May be used for information or clarification of any matter under consideration;

May be used for personal privilege—request to be excused from the Convention;

May be used to request prayer before important action—Chaplain beware;

May be utilized for any other purpose that does not constitute Bad Decorum



HOW SHOULD WE ACT OR DECORUM:

Behavior or conduct of a Delegate in the Context of a Convention. Decorum may be characterized as “good” or “bad”



Examples of Good Decorum:

Being recognized before speaking;

Addressing your comments to the President—
not other Deputies or the Body;

Making Comments related only to the matter at
hand and when you have something new to
say;

Identifying yourself by name, congregation and
position (for/against) before speaking;

Listening respectfully to all speakers;



Examples of Bad Decorum:

- Speaking without being recognized;
- Speaking over the President or other Delegates;
- Making Comments unrelated to the matter at hand;
- Repeating comments that have already been said;
- Repeating comments that have already been said;
- Applauding Comments or Votes;
- Trying to Speak more than twice in any debate;
- Using the Rules of Order to Manipulate or Frustrate the work of Convention;





CLARK PARTINGTON
ATTORNEYS AT LAW

SPECIAL RULES & VOTING



Special Rules of Order for the Convention:

Individual comments are limited to 2 minutes;

The President may recognize people out of order to ensure that minority opinions are heard;

Voting shall be by voice and if necessary by use of red & green cards;

Rules for a Vote by Orders may be found in the Convention Rules;

Special Rules of Election may be employed to ensure that positions are filled efficiently;



Special Rules of Order for the Convention:

Special Rule for Elections:

If, after the second ballot, all open positions are not filled by majority vote, then on the third and next succeeding ballots, there shall be retained only twice the number of nominees as there are unfilled positions, said nominees to be taken from those receiving the highest number of votes, until, by majority vote, a nominee is elected.





PARLIMENTARY GUIDE FOR BISHOP AS PRESIDING OFFICER

MOTION	IN ORDER WHEN ANOTHER HAS THE FLOOR	MUST BE SECONDED, WRITTEN	DEBATABLE	AMENDABLE	VOTE REQUIRED FOR ADOPTION	CAN BE CONSIDERED
Main Motion	No	Yes	Yes	Yes	Majority	Yes
Amend Motion	No	Yes	Yes only on merits of amendment	Yes	Majority	Yes
Amend Amendment of Pending Motion	No	Yes	Yes only on merits of amendment	No	Majority	Yes
Ballot by Orders	No	Yes (Call of 5, oral)	No	No	Call of 5	No
Change/Depart from Convention Agenda or take up a matter out of its proper order	No	Yes	No	No	Majority	No
Move the previous question	No	Yes	No	No	2/3	Yes, if affirmative vote and before vote has been taken under it
Motion to limit debate on question	No	Yes	No	No	2/3	Yes



CLARK PARTINGTON
ATTORNEYS AT LAW

RUSSELL'S RULES OF ORDER



#diocgc2018 #RussellsRules



2018 CGC Diocesan Convention

"Being the Church"

Will you continue in the apostle's teaching
and fellowship, in the breaking of the
bread and in the prayers?





2018 CGC Diocesan Convention

"Being the Church"

Phase I Steeple Installation





Cathedral Phase I



Exterior Elevation for Phase II

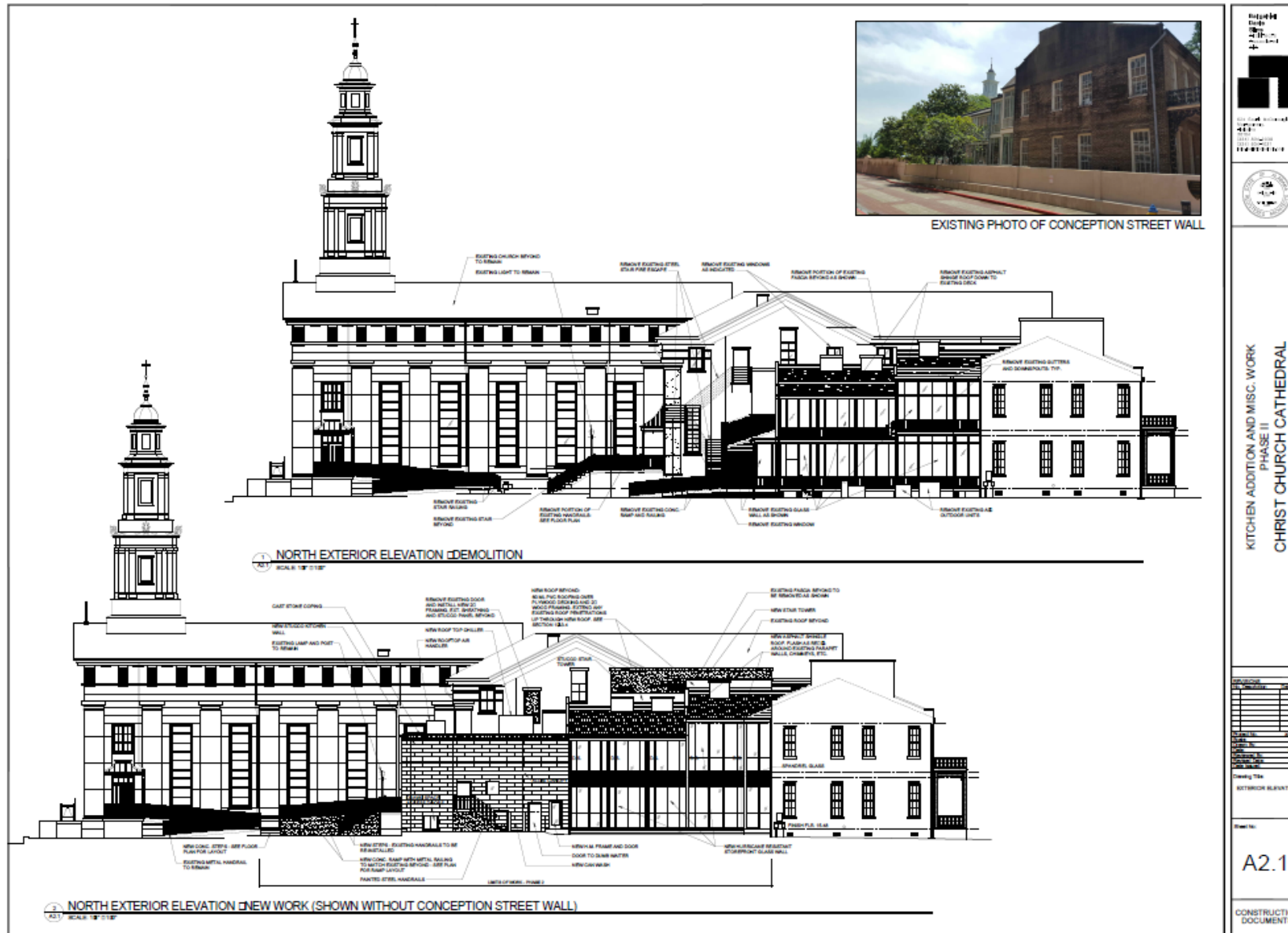

Phase III



From Imagination to Reality



The School for Ministry Video

LINK:

<https://www.youtube.com/watch?v=4L2Gro4hdFk&feature=youtu.be>

GIVING TO SFM THANK YOU!

- William "Pete" Burgess
- Tim Butterbaugh
- The Rev. Jon Davis
- Mr. Robert Dixon
- Lynn Ferren
- Paul Fox
- Mr. & Mrs. Ed Garrison
- Gerry Harkins
- William Howell, III
- Deacon Ann & James Johnson
- Gary Jones
- The Rev. Deborah Kempson-Thompson
- The Rev. Mary Jayne Ledgerwood
- The Rev. Fred Lindstrom, Jr.
- James McGowin
- The Rev. Steve Pankey
- The Rev. & Mrs. John Phillips, II
- The Rev. Richard Proctor
- The Rev. & Mrs. Al Pruitt
- Berry Rice
- The Rev. Deacon Ed Richards
- Dr. Salem & Mrs. Dianne Saloom
- The Rev. Deacon Joanna Seibert
- Mr. Robert Self & Mrs Catherine Shea
- Dr. Storbe Shively
- Dalton Smith
- Lynn Talbert
- Lael Walding
- Daughters of the King
- ECW, St. Mary's, Coden, AL
- Christ Church, Pensacola FL
- Holy Trinity Church, Pensacola
- St. Andrew's Church, Panama City FL
- St. Augustine Church, Navarre, FL
- St. Christopher's Church, Pensacola
- St. Mary's Church, Milton, FL
- St. Matthew's Church, Chipley FL
- St. Paul's Church, Mobile, AL
- Trinity Church, Atmore, AL
- Trinity Church, Mobile AL





2018 CGC Diocesan Convention

"Being the Church"

Elections for Standing Committee

LAY Elect 2

- Stuart Richeson (St. John's, Monroeville, AL)
- Priscilla Condon (Advent, Lillian, AL)
- Susan Miller (St. Stephen's, Brewton, AL)
- Tim Gaston (St. Paul's, Mobile, AL)

CLERGY Elect 1

- Rev. David Knight (St. Simon's, Ft. Walton Bch, FL)

Will you persevere in resisting evil,
and whenever you fall into sin,
repent and return to the lord?

Welcome to Lent.

Will you seek and serve Christ
in all persons loving your neighbor
as yourself?

Wilmer Hall

Murray House

Beckwith





2018 CGC Diocesan Convention

"Being the Church"

Wilmer Hall Children's Home Video

LINK:

<https://www.facebook.com/wilmerhall1864/videos/1479949515447954/>

Murray House Assisted Living Video LINK:

[https://www.youtube.com/watch?v=
Ww23lL6bWjw&t=4s](https://www.youtube.com/watch?v=Ww23lL6bWjw&t=4s)

Camp Beckwith Master Plan



Beckwith

Quina Grundhoefer Architects

Camp Beckwith

- Site analysis
- Site studies
- Design character





Aerial



Quina Grundhoefer Architects



Property map



Beckwith

Quina Grundhoefer Architects

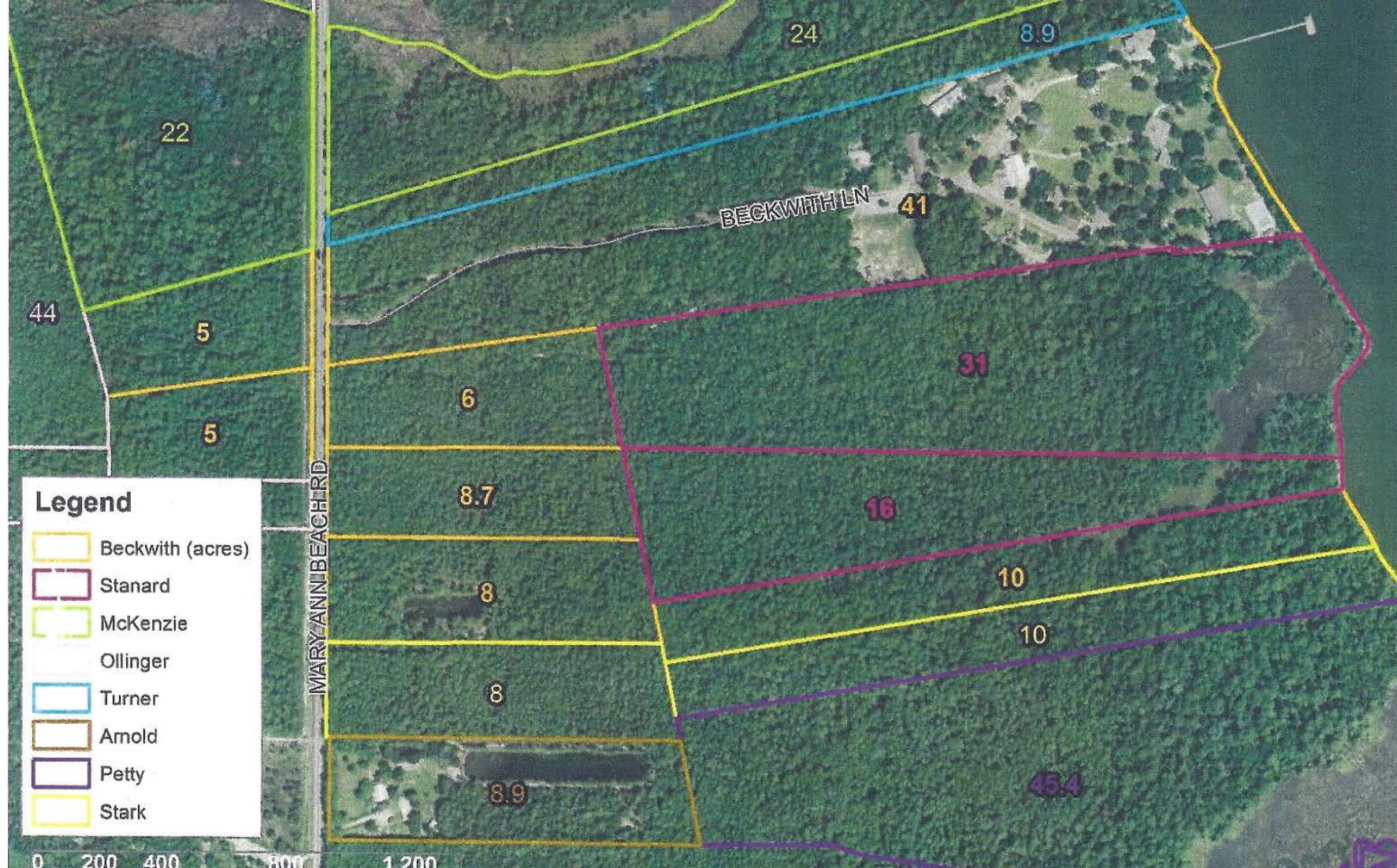

Property map





Aerial



Quina Grundhoefer Architects



Site Plan



Quina Grundhoefer Architects



Site Plan



Beckwith

Quina Grundhoefer Architects

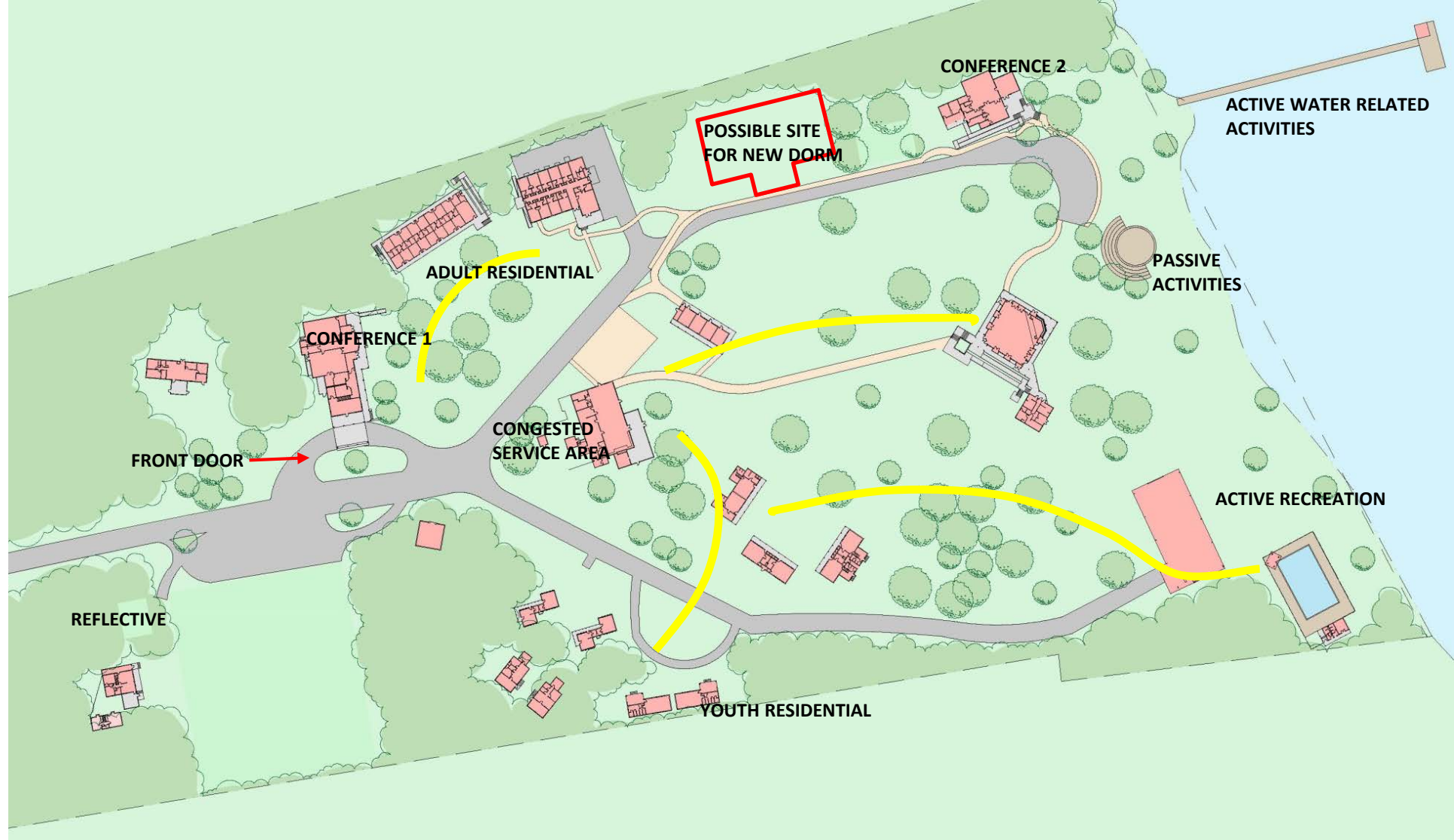

Site Analysis



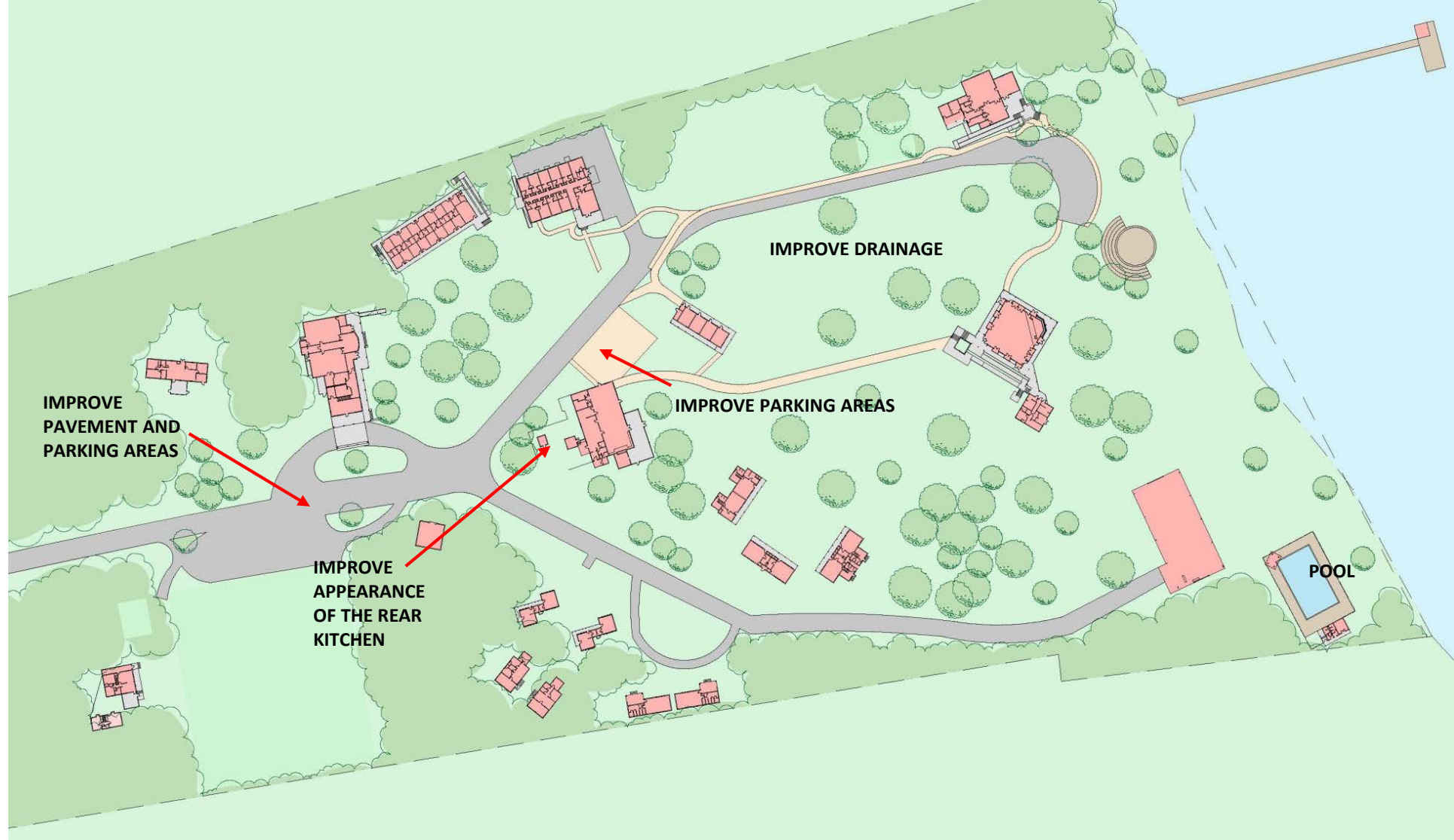

Problem areas



Quina Grundhoefer Architects



Quina Grundhoefer Architects



CHASON HALL

- Upgrade finishes
- Upgrade hvac to eliminate odors

WILSON HALL

- Renovate hall
- Renovate kitchen
- Improve the exterior appearance



Beckwith

Quina Grundhoefer Architects



CHAPEL OF THE RESURRECTION
- Remove movable partition
- Improve the altar area
- Re-roof and paint exterior

POOL



Beckwith

Quina Grundhoefer Architects



PAVILION

- Possibly add a prep kitchen
- Possibly add a nurse station
- Possibly add restrooms



Beckwith

Quina Grundhoefer Architects



Beckwith

Quina Grundhoefer Architects

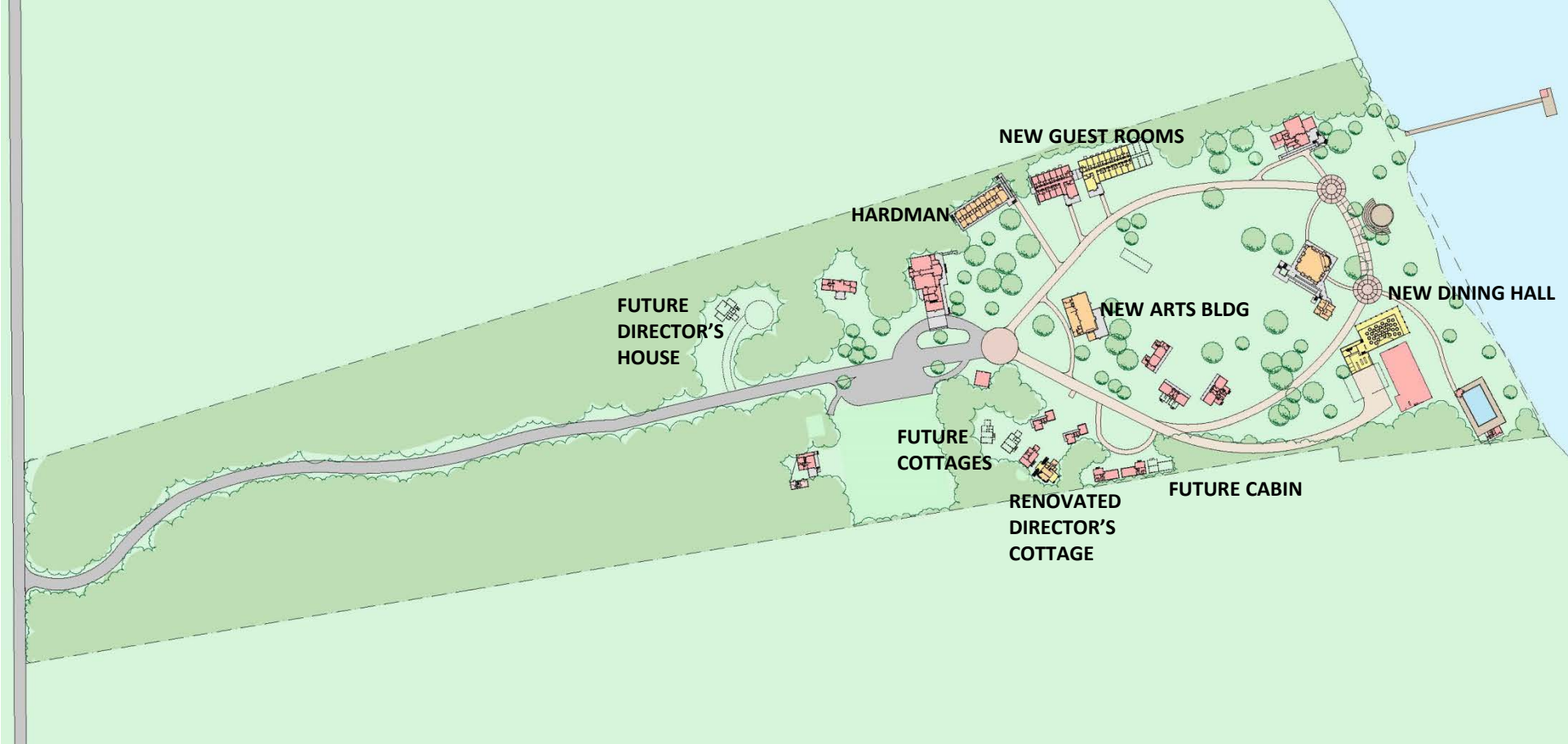

Beckwith

Quina Grundhoefer Architects

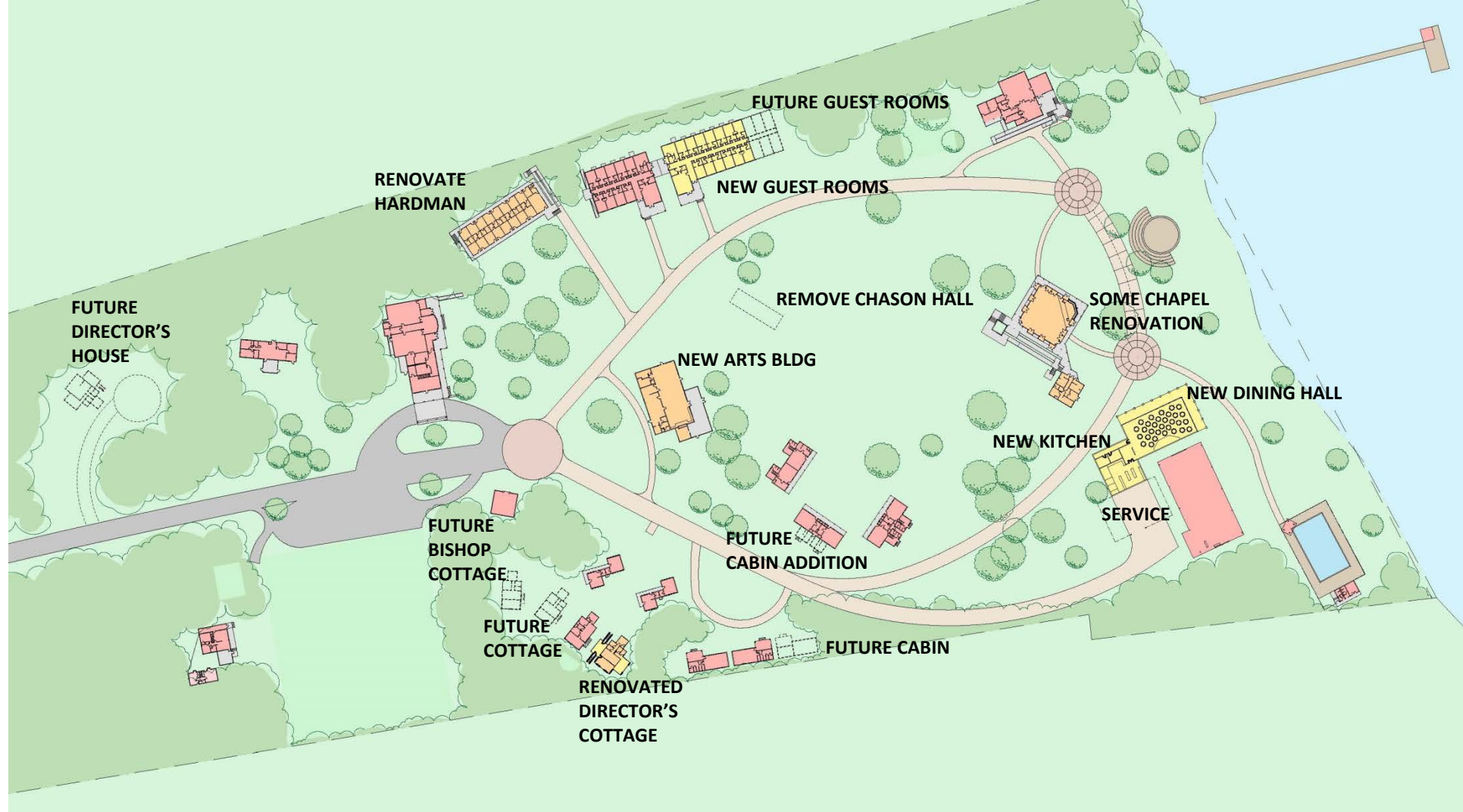

Beckwith

Quina Grundhoefer Architects

Camp Beckwith

- Site analysis
- Site studies
- Design character



Design character



Beckwith

Quina Grundhoefer Architects

Design character

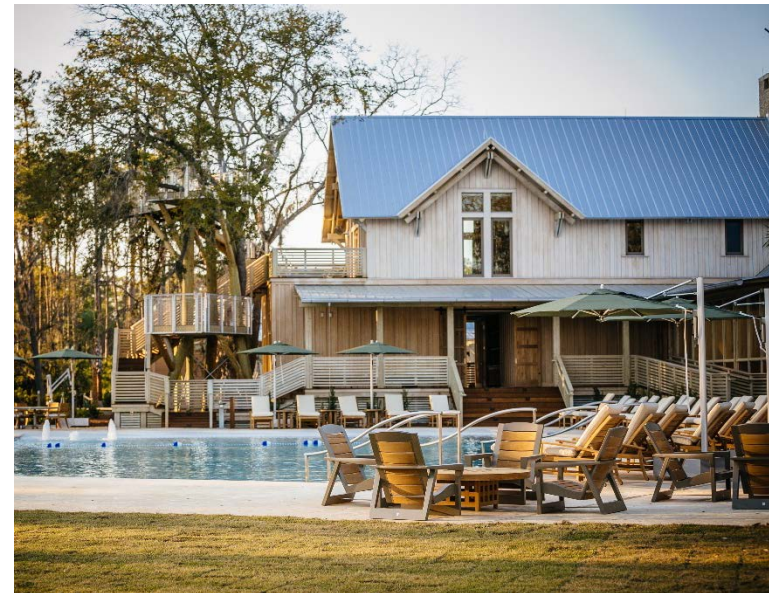

Quina Grundhoefer Architects



Beckwith

Quina Grundhoefer Architects



Beckwith

Quina Grundhoefer Architects

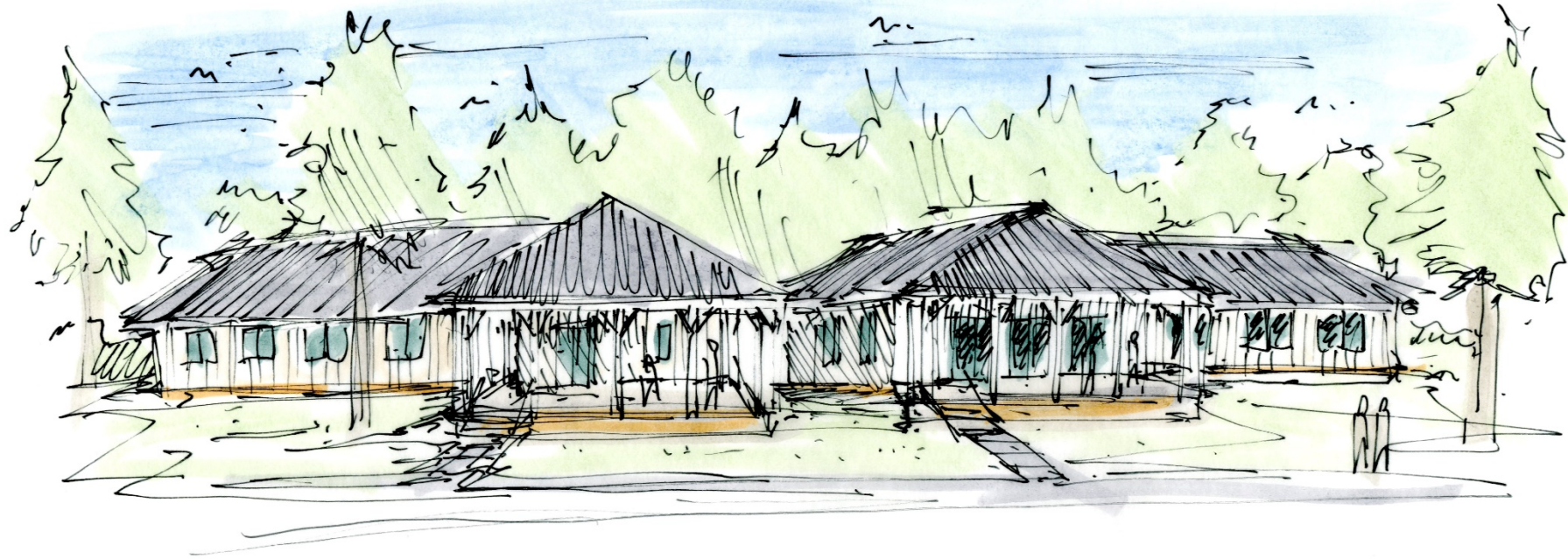

Beckwith

Quina Grundhoefer Architects

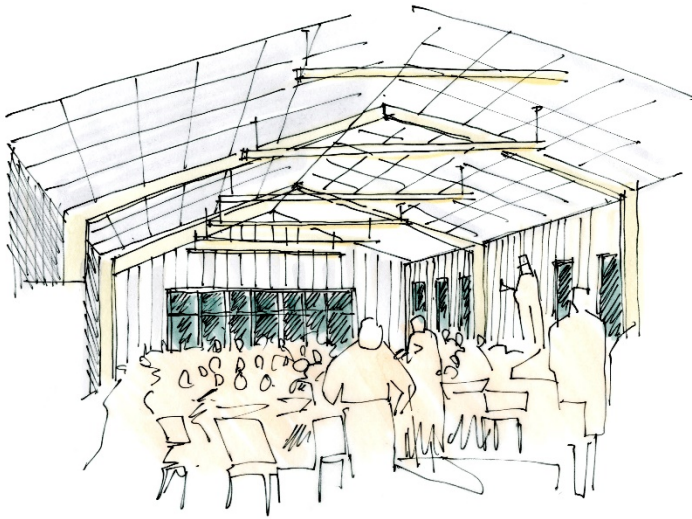
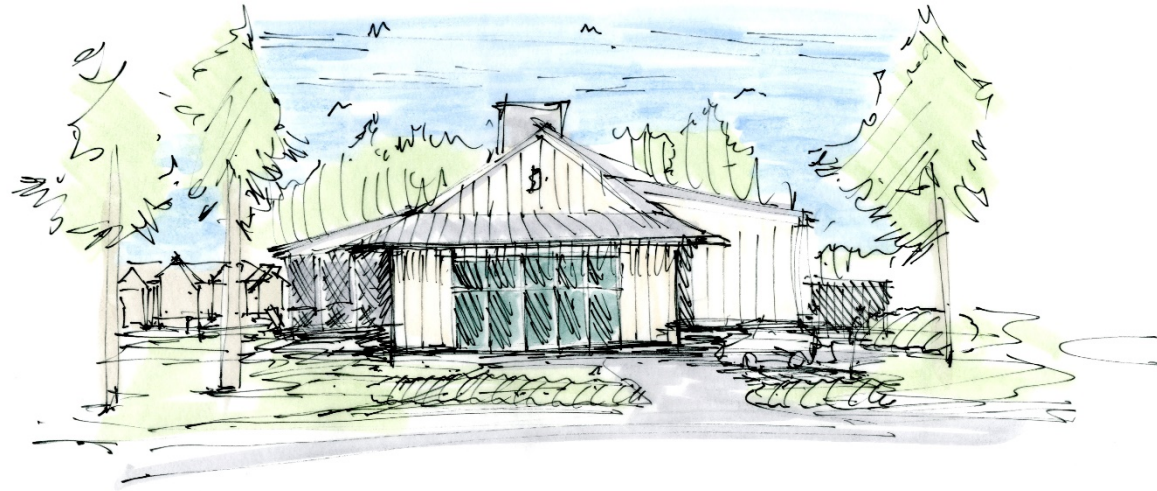

Quina Grundhoefer Architects



Camp Beckwith Master Plan



Beckwith

Quina Grundhoefer Architects



2017 Summer Camp Deans

- Russell Kendrick
 - Christie Hord
 - Eric Zubler
 - Peter Wong
 - Lara Wiggins
- Mary Alice Mathison
 - Keith Talbert
 - Curt Kennington
 - Richard Proctor



We Believe

WE BELIEVE....

**that Camp Beckwith is holy ground and a safe place to be real;
that the summer camp staff is the best ever and they help us see God.**

WE BELIEVE....

**that summer is the best time of the year and rain is not so bad;
that God had a bad day when He made yellow flies and mosquitos;
And we believe in dinosaurs.**

WE BELIEVE....

that all people have the same rights, and we do mean all.

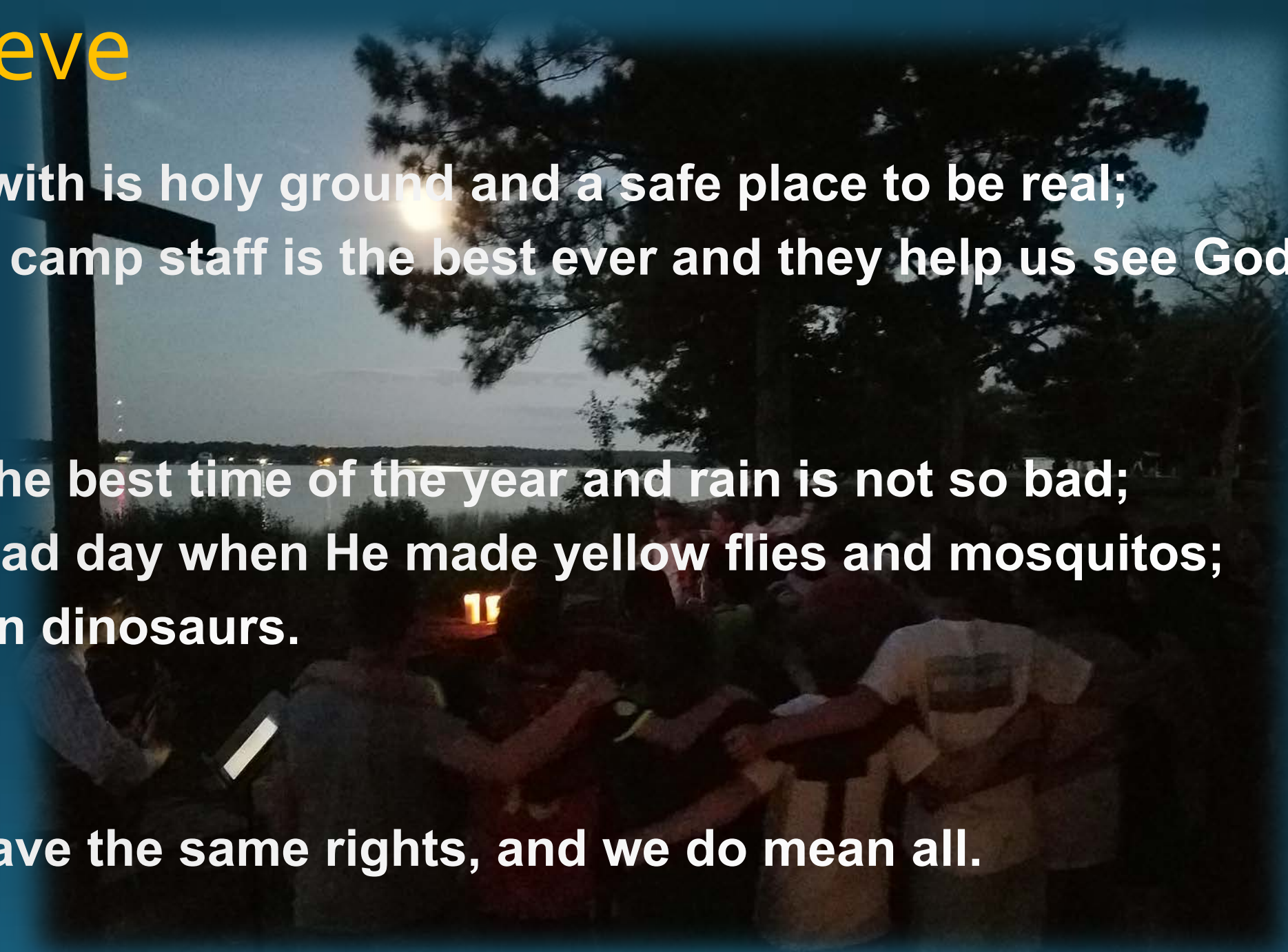



WE BELIEVE.....

in equality,

and in the right to choose,

and that God's sacraments are for everyone.

WE BELIEVE....

that laughter is good for the soul;

that miracles can and do happen;

and that once saved, always saved.

WE BELIEVE....

**that there is love in the world;
that friendship is romance;
in general respect;
and that nobody deserves to suffer.**

WE BELIEVE....

**in loyalty;
that peace is obtainable;
in coexistence;
and in karma.**





WE BELIEVE...

**in God and that God knows everything.
We don't know how, but we believe it.**

WE BELIEVE....

**in Jesus and that he is alive.
We believe in the power of prayer.
We hope for happiness,
and we believe that we are going to heaven.**

**WE BELIEVE that we are blessed and beautiful.
We believe in love.**

NAES Institutions

- Episcopal Day School of Christ Church, Pensacola, FL
- Holy Nativity Episcopal School, Panama City, FL
- St. Benedict Montessori Pre-School, Apalachicola, FL
- St. Luke's Episcopal School, Mobile, AL
- St. Paul's Episcopal School, Mobile, AL
- St. Paul's Pre-School, Daphne, AL
- The Tree House Episcopal Montessori School, Santa Rosa Beach, FL